

LAYOUT 1

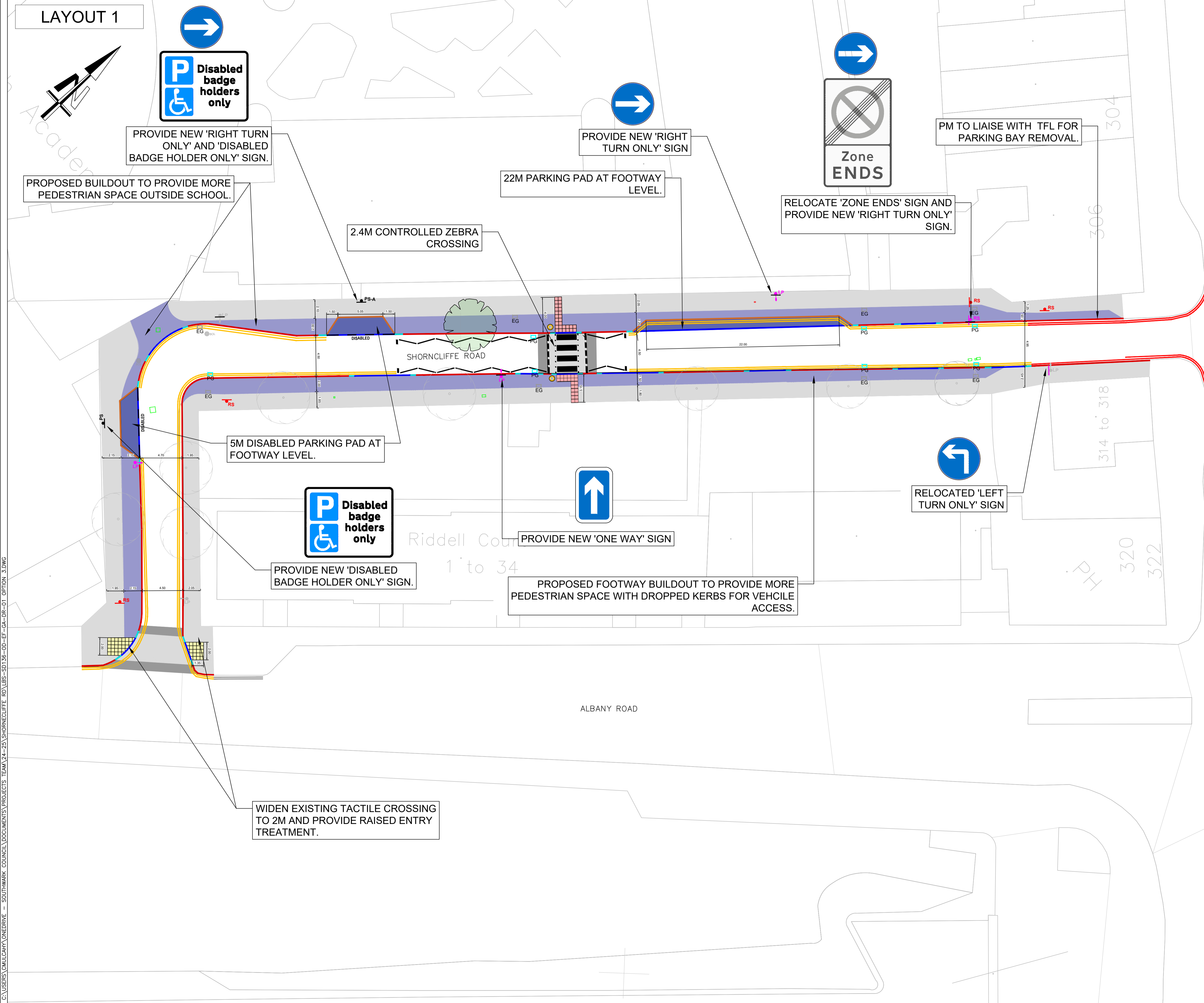

- NOTES:**
- All dimensions are in metres unless otherwise stated. Do not scale from this drawing.
 - All items shown in grey are to remain unless otherwise stated.
 - This drawing is to be read in conjunction with all drawings for job ref. LBS-SD067 as listed on the drawing register.
 - This drawing is to be read in conjunction with LB Southwark Streetscape Design Manual (SSDM) and all relevant contract clauses.
 - Traffic management is to be in accordance with Chapter 8 of the Traffic Signs Manual and Safety at Street Works and Road Works.
 - All signs on sign posts or lighting columns to have a minimum mounting height of 2100mm from footway level.
 - All signs to have a minimum horizontal clearance of 450mm from kerb face.
 - All road markings and signs to be in accordance with Traffic Signs Regulation and General Directions 2016 (TSRGD 2016).
 - Any works around or in the vicinity of trees, the contractor shall ensure that the trees are sufficiently protected by maintaining at least one metre barrier protection from the tree trunk and that all works are undertaken by hand digging. If any tree roots in excess of 25mm are encountered on site, the contractor shall cease works in that area and seek guidance from the site engineer who will consult Southwark Council Arboricultural Officer. Contractor to scan for services prior to excavation and refer to utility records and GPR surveys.

KEY:

- Existing footway (concrete & asphalt)
- Proposed buildout (General area - flag ASP)
- Proposed parking pad at footway level
- Proposed full height kerb
- Proposed transition kerb
- Proposed dropped kerb
- Existing kerb line
- New line marking
- New angle and DTC markings
- Flush Delineator kerbs
- Tactile paving
- Existing sign on existing post
- Existing sign on existing lamp post
- Proposed sign
- Proposed sign and post
- Relocated lamp post
- Sign and post to be removed
- Remove post and relocate sign
- Relocated sign and post
- Existing gully
- Indicative location of new chute gully

SHEET LAYOUT LOCATION PLAN

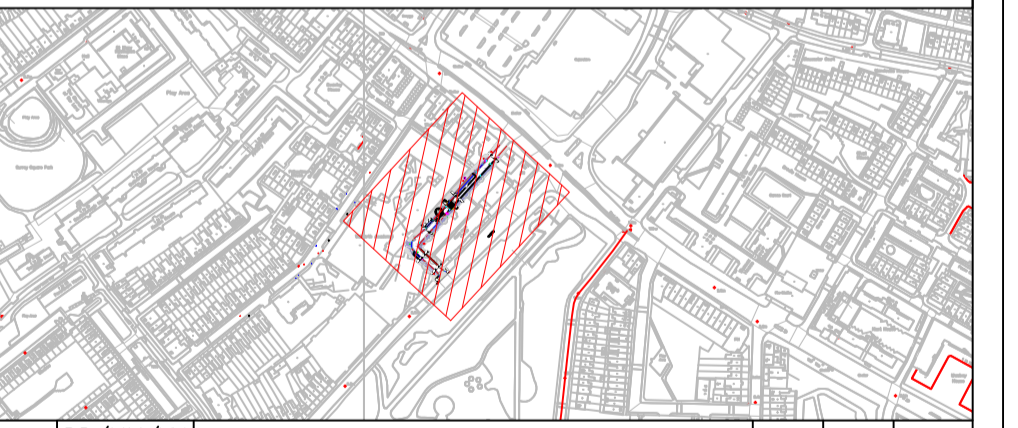

REV	DATE	REVISION DESCRIPTION / DETAILS	DRN BY	CHKD BY	APRVD BY
-	DD/MM/YY	-	-	-	-
-	DD/MM/YY	-	-	-	-
-	DD/MM/YY	-	-	-	-
-	DD/MM/YY	-	-	-	-
-	DD/MM/YY	-	-	-	-



PROJECT: GUY'S AND ST THOMAS' CHARITY PERMANENT MEASURES

DRAWING TITLE: EAST FARADAY AREA SHORNCLIFFE ROAD

DRAWN BY: CLM
DESIGNED BY: CLM
CHECKED BY: DJ
APPROVED BY: CM

SHEET: 1 OF 1

STATUS: DETAILED DESIGN

DRAWING NO: LBS-SD105-DD-EF-GA-DR-01

SCALE: 1:100

DATE: 05/09/25

REV: -

C:\USERS\CMILCARY\ONE DRIVE - SOUTHWARK COUNCIL DOCUMENTS\PROJECTS\TEAM\24-25\SHORNCLIFFE RD\LBS-SD105-DD-EF-GA-DR-01_OPTION_3.DWG